RICHMOND
MAR 29 1937
PUBLIC LIBRARY

Richmond Public Library
4th and Nevin
1-1-37

A Democratic Newspaper that stands solidly behind President Franklin D. Roosevelt and the New Deal.

POINT RICHMOND PROGRESS

First, last and all the time, for Point Richmond — with the finest climate in the world, the best place to live.

"The Friendly Newspaper That Dares To Tell The Truth."

FIFTH YEAR | Richmond, California, Friday March 26th 1937 | NUMBER SEVEN

Monster Roll Call to Back President Is Started

Spurred by the superlative oratory of J. Stitt Wilson who spoke Monday night at the Civic Center clubhouse, one hundred loyal supporters of President Roosevelt have agreed to take to the door bils in an effort to secure the signatures of 1,000,000 Californians to back up President Roosevelt in his stand on the issue of the Supreme Court.

Mr. Wilson pointed out the very close parallel between the problems of Abraham Lincoln in 1865 and those of President Roosevelt in 1937. Both presidents were opposed on their most important tasks by the Supreme Court; and, if the votes of our 27,000,000 American people last year for Roosevelt are to mean anything, the people must assume the "driver's seat" and see that the Supreme Court confines itself to its judicial functions and does not continue to encroach upon the legislative and executive departments by its unauthorized veto power on the present laws which the American people want passed.

The meeting was the first of a series of gatherings to be held in all sections of California by J. Stitt Wilson; and the procedure is for every supporter of President Roosevelt to take out and get them to sign the petitions by all who favor the President's plan.

Local petitions are to be turned in to Harry R. Burt, county chairman, from whom additional petitions may be obtained. His phone number is Richmond-3456.

Joe Baker was chairman of the meeting last Monday night which was under the auspices of the Contra Costa County Club No. 1 of the Democratic conferences.

New "Super-Chief" for Western Run

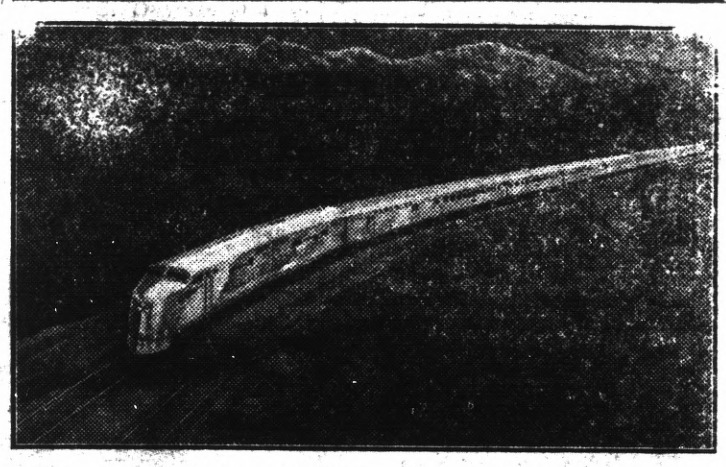

THIS gleaming train, of light-weight, stainless steel will become the famous "Super Chief" of the Santa Fe railroad when it goes into service early in the spring.

The train, nine cars in length, now is under construction by the Edward G. Budd Manufacturing Company of Philadelphia.

Traversing the picturesque lands of the Navajo, it will take over the weekly run between Chicago and Los Angeles — a distance of 2,225 miles—and will cover the route on a schedule of 39 hours, 45 minutes.

Through use of light-weight construction principles, the new train will weigh only half as much as the train it will supersede and will be a radical departure from the conventional design of railway equipment.

The train will be Diesel powered. New features for comfort and convenience have been built into it and it will have a striking decorative design. The nine cars include five sleepers, cocktail and lounge car, baggage and postoffice car, dining car and an observation car.

SANTA FE IS A VITAL FACTOR IN THE FUTURE PROGRESS OF THE CITY OF RICHMOND, CAL.

The many well-wishers of the Santa Fe Railway company which means practically all the people of the entire city, are pleased to note the addition of the new "Super Chief"—crack streamlined train—to the transcontinental service.

Thinking people here realize that the Santa Fe company, perhaps more than any one other organization is in a position to be of the greatest service to our growing and thriving city in bringing industries to this city.

With hundreds of acres of industrial land here, on which they have spent more than $400,000 of their own money in the past ten years, the Santa Fe is in a position to grant long term leases to worthwhile industrial plants that will produce tonnage, or freight. Such industries neccessarily maintain large payrolls which are profitable to our merchants, our churches, lodges, clubs, and civic betterment, generally.

Consequently, while our city, itself, is in no position to give away free sites to industries that want to locate here, the Santa Fe is, and we ought to be glad of it!

Vote for THREE, but vote for ME

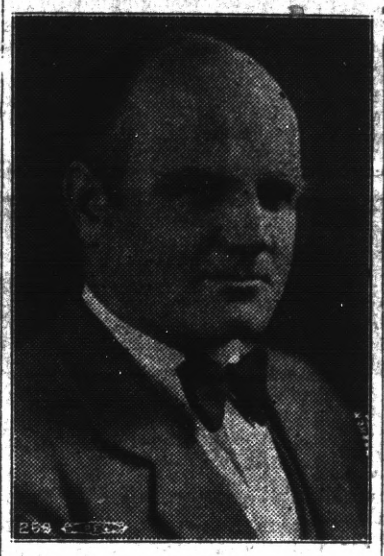

ELECT

Harry R. Burt

Candidate for COUNCILMAN of the City of Richmond

Subject to the will of the voters at the municipal elections this spring.

* * *

Taxpayer of Richmond since 1927.
Editor and publisher of the Point Richmond Progress.
Chairman of the Contra Costa County Democratic Central Committee.
Director of the Contra Costa County Development Assn.
Member of the American Legion. (P. C. Richmond Post 10, '31)
Member of Richmond Männerchor

* * *

—Competent by reason of ability, education, and experience I stand pledged without fear or favor to the interests of ALL the people of Richmond on a platform of progress for this great industrial city of ours.—H. R. B.

More Industries—then More Jobs

KROW Has Richmond Program Every Monday

Every Monday night, from 9:15 to 10 p.m., at the Veteran's Memorial Hall in Richmond, for the next three months, Richmond and its talent will be "on the air."

The program each week is sponsored by a bunch of live-wire merchants, naturally enough most of them being PROGRESS advertisers, though we, ourselves, have no connection with the program.

Last Monday night was the opening night, and P. M. Sanford, president of the chamber of commerce, and Norman Gregg, past president of the junior chamber of commerce, were the speakers, while the entertainment was of a high order. The house was well filled.

Herb Lisle is the promoter of the worthy enterprise, and Richmond folks can help by tuning in at the right time, and providing talent. Everyone is welcome to try out. Just get in touch with the sponsors: Andrew Williams Stores, Inc.; Harry & Son Cafe; Claar Chevrolet Co.; Perry's Cleaners; Carl Alexander; Contra Costa Raviola Co.; and Buffum & Company.

Plan Body to Act On Zoning Tonight

Tonight at the city council chambers the city planning commission will meet to hear and pass upon the application of the Santa Fe Railway company to have its property at Ferry Point re-zoned from light to heavy industry.

Considerable opposition has developed to the re-zoning on the part of the residents of the Point Richmond bayshore who are apprehensive that the heavy industry zone may cause a decrease in residential property values.

For the benefit of any who may be interested in our stand, let us make the position of the PROGRESS perfectly and definitely clear in this matter.

Richmond, California, is the logical location for industries, particularly heavy industries, in the San Francisco Bay area; and every industry which shows a sincere desire to come here and help to build up our city should be encouraged in every reasonable way.

Great Scott, if that is not so, why in the world have we spent over $2,500,000 of hard-earned money of our taxpayers for a deep water harbor?

We realize that hand-in-hand with the acquisition of new industries must go a definite city plan to provide suitable residential locations for a happy, working people. And every modern improvement in methods of controlling smoke, noise, odor, water pollution, etc., must be insisted upon.

As a matter of fact, our experience in Richmond has been that every one of our present industries has gone the limit in controlling these factors. Witness the great strides that have been made here on odor and smoke control in the last fifteen years.

The city planning commission is in existence for the very purpose of seeing that a square deal is given to every resident of our city. And whatever their decision on the Santa Fe application tonight we have no doubt it will be fair to all the people.

At the same time, within the past few weeks there has crept up in Richmond an, un-understandable, attitude on the part of certain residents here that "we don't want any industries here" even if noise, smoke, odor, etc., are absolutely controlled.

Now, let me talk for a moment. Such an attitude of obstructionism here may be highly satisfactory to our competing cities of Oakland, San Francisco, Vallejo, Berkeley, etc., that are trying to get industries for themselves; and they must certainly welcome the foolish attitude of any Richmondites who want to discourage industries from locating here. But there is one Richmond outfit—the PROGRESS—that believes, like the big majority of our people do, in being for Riihmond first, last, and all the time. And you can bet our public spirit is not going to be swayed so as to cause us to be used as pawns in a game directed by the unseen selfish enemies of our city who do not want to see Richmond grow.

THE COUNCIL RACE

Now that Councilmen Scott and Imbach have filed for re-election, as has Burt; and Mrs. Chandler has indcated she will run again, interest centers on who else will try for success at the polls. John Alexander and Clark Kratzer have taken out papers.

Latest wrinkle is that some of the Point folks who are displeased with this editor's stand in favor of the new canning industry are trying to get somebody in the race to split Burt's vote at the

(Continued on Page Five)

Annual Fireman's Ball on Saturday April 3rd

The public is cordially invited to participate in the festivities at East Shore Park on Saturday night, April 3, when the Richmond Fire Department celebrates their Seventeenth Annual Ball for the benefit of the widows and orphans relief fund.

It is one of the two big events of the social season for Richmond officialdom's social calendar, and with Gay Vargas' superb orchestra for the dancing is bound to be a big success.

General chairman for the evening is H. J. Adolph while various sub-chairmen who will make it successful are: reception, Fire Chief W. P. Cooper; publicity, Captain Tom Hathaway; tickets, R. A. Paasch; floor and music, C. R. Kamb; concessions, G. J. Schumacher; W. B. Key, decorations.

Review of the History-Making Events of the World

By EDWARD W. PICKARD

© Western Newspaper Union.

Lewis and His C. I. O. Are Moving Forward

YOU'VE got to hand it to John L. Lewis. The beetle-browed leader of the C. I. O. is going places and doing things, despite several setbacks in his plans to unionize all industry. The steel magnates are yielding to a great extent, and the threat of a general strike in that industry is fading out. With the Carnegie - Illinois corporation, largest subsidiary of United States Steel, leading the way, the biggest concerns in that industry are granting increases in wages and the 40 hour week, and agreeing to deal with the unions affiliated with the C. I. O. This is the first time in 45 years that "Big Steel" has recognized union labor as a bargaining agency for its employees.

John L. Lewis

Lewis and Philip Murray, chairman of the steel workers' organizing committee, were jubilant, but the Carnegie-Illinois corporation issued an official statement that toned them down a bit.

"The company will recognize any individual, group, or organization as the spokesmen for those employees it represents," the statement said, "but it will not recognize any single organization or group as the exclusive bargaining agency for all employees.

"Under this policy the status of the employee representation plan is likewise unchanged. It will continue as the spokesman for those of the employees who prefer that method of collective bargaining, which has proved so mutually satisfactory throughout its existence."

The General Electric company declared its willingness to discuss a national collective bargaining agreement with the United Electrical Workers, a C. I. O. affiliate; and the indications were that Lewis and the Appalachian coal operators would be able to negotiate a new wage and hour agreement in time to avert a coal miners' strike.

The C. I. O. announced the formation of the United Shoe Workers of America with a nucleus of 20,000 members and went after New England's shoe industry. Still more important, Lewis and his aids let it be known that the next target of the C. I. O. drive would be the textile industry.

General Electric and some of the other big concerns that yielded to a certain extent to the demands of the C. I. O. followed the example of the steel companies in asserting that they still reserved the right to deal also with other unions or groups of employees, and in some cases company unions undertook to maintain their independent positions. Furthermore, President Green and other leaders of the American Federation of Labor entered wholeheartedly into the fight against Lewis and his C. I. O. The latter gained strength by the decision of aluminum workers at the New Kensington, Pa., plant of the Aluminum Company of America to renounce the federation in favor of the C. I. O.

In Chicago there was a strike of taxicab drivers who formed a union and sought the support of the Lewis organization. They demanded higher pay.

Eight thousand employees of the Westinghouse Electric and Manufacturing company's Pittsburgh plant demanded a 20 per cent raise in wages and it was feared they would start a strike if the demand were rejected.

Because the Chrysler motor company refused to recognize the United Automobile Workers of America as the sole bargaining agency for all its employees, a strike was called in all its major units in Detroit, and other plants of the company were closed because of dependence on Detroit production. More than 50,000 workers were thus thrown into idleness. Vice President B. E. Hutchinson of the corporation said it appeared that "the conferences into which we entered with good faith had only one purpose, namely, to put this union in complete control over all our employees, regardless of individual wishes."

The union also called a strike at the Hudson Motor Car company because, they asserted, officials of the concern were stalling in negotiations on working conditions.

United States Gets Meats From Foreign Nations

FIGURES supplied by the Department of Commerce show that the live stock producers who predicted the United States would be forced to depend on foreign meat imports this year were right. During January the arrivals of foreign pork at domestic ports set an all time record for any month, and the imports of meat were far in excess of those a year ago. This condition is blamed on the drouth and the four-year federal crop control program.

Meat imports in January aggregated 30,387,000 pounds, compared with 19,922,000 in January of 1936 and only 7,141,000 pounds in 1935. Dressed pork imports alone reached the record figure of 5,580,033 pounds compared with 2,250,389 in January, 1936, and only 265,000 in 1935.

Heavy imports of pork continued during the first three weeks of February, government figures for receipts at New York indicated. During this period foreign nations shipped 2,988,500 pounds of pork to New York, which exceeded imports for any February.

Canada proved to be the largest source of supply for the American market. Imports of all kinds of meat from Canada during the first month of this year were approximately 17,102,000 pounds, an increase of 190 per cent over the 5,884,000 pounds imported in January of last year.

Edward and Wally May Lease Maryland Home

ACCORDING to a copyrighted article in the Philadelphia Record, Edward, duke of Windsor, and Mrs. Wallis Warfield Simpson may live in the United States after their marriage early in May. The duke, says the Record, is "considering most favorably" for their home the Cloisters, the castle-like country residence of Mr. and Mrs. Sumner A. Parker near Brooklandville, Md., just outside of Baltimore. The article says he had options also on an estate in Carroll county, Maryland, and on one on Long Island, but will take up neither.

Duke of Windsor

"The option on the Cloisters provides for a year's lease," the newspaper says. "It gives the right to the duke to renew the lease for two additional years if the place proves satisfactory. Apparently feeling certain Edward will lease his estate, Parker has ordered improvements to meet the duke's specifications."

Death of Dr. W. T. Hornaday, American Zoologist

DR. WILLIAM T. HORNADAY, one of America's foremost naturalists, died at his home in Stamford, Conn., at the age of eighty-two. He was the first director of the New York Zoological park, retiring in 1926. Doctor Hornaday was a devoted advocate of the conservation of wild life and steadily worked for the protection of migratory fowl and for federal game refuges.

One of the leaders of the Republican party passed with the death of Mark L. Requa in Los Angeles. He was national committeeman from California from 1932 to 1936, was a close friend of Herbert Hoover and for years a dominant figure in politics on the West Coast. During the World war Mr. Requa was director of the oil division of the United States fuel administration and the "motorless week-ends" he established are still remembered.

More Prominent Russians May Be Put on Trial

DICTATOR STALIN hasn't yet cleaned up the Russian Communist party to his own satisfaction, and it seems probable that more men once prominent among the bolshevists will go to trial as traitors. Foremost among these unfortunates are Alexis Rykov, former president of the council of people's commissars, or premier, and Nikolai Bukharin, former editor of the government organ Izvestia. These two were expelled from the Communist party the other day on charges of anti-party activity, and it is believed in Moscow they and a score of others will soon be tried for conspiring to overthrow the Stalin regime.

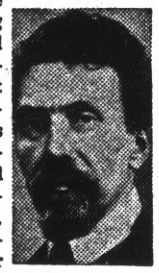

Alexis Rykov

For ten years Rykov was premier of the soviet union, and before that, during the civil war, he had the job of provisioning the Red army. Though succeeding to Lenin's position, he did not have his power, for Stalin reserved that for himself.

Conference on Sources of Raw Materials Opens

FIFTEEN nations were represented in the conference on the distribution of the sources of raw materials which opened in Geneva under the sponsorship of the League of Nations. The United States had a delegate, Henry F. Grady, and there was one present from Japan. But Germany was not represented and neither was Italy, both of which nations are demanding room to expand and new sources of raw materials. Brazil, which like America and Japan is outside the league, participated.

A League of Nations communique pointed out both Germany and Italy are in need of many essential materials including coal, petroleum, iron, copper, lead, zinc, tin, aluminum, nickel, sulphur, rubber, cotton, wool, silk, and other commodities.

Authoritative sources believed Germany's boycott of the conference was due to fear the committee might declare she could obtain raw materials without regaining the war lost colonies Hitler is demanding.

War Department Buys Six Autogyros for Army

OUR War department has finally decided that the autogyro is a good thing—long after European nations reached the same conclusion. Secretary Woodring announced that six autogyros had been purchased for military purposes at a cost of $238,482. They are the Kellett KDL wingless planes, which have a top speed of 125 miles, a minimum of 16 miles, a cruising speed of 103 miles, and a cruising range of 3½ hours, or 361 miles. The plane is powered with a Jacobs I-4 engine, which develops 225 b. h. p. at 2,000 r. p. m.

The army air command for years resisted suggestions for tests of the autogyro but for the last year it has been tried out by all branches of the army and the report was that it was essential to the modernization of the army.

Roosevelt Urges His Court Packing Plan

GUESTS at "victory dinners" all over the country heard President Roosevelt deliver at the feast in Washington a preliminary appeal to his party and the nation to support his plan to pack the Supreme court. He said that a crisis exists demanding immediate social and economic legislation to improve the lot of the common man and that there is no time to lose, lest a great calamity, such as a revolution or the advent of a dictatorship, be visited upon the country in the two or three years that might be necessary to remove the obstruction of the New Deal in the manner prescribed by existing law.

Incidentally, Mr. Roosevelt let his hearers understand that he has no intention of seeking a third term in the White House.

Opponents of the President's judiciary program, especially those of his own party, were stirred to anger by his speech, denouncing it as an example of pharisaic demagogy. Senator Edward R. Burke of Nebraska led the Democratic assault on the President's address with a radio speech in which he spoke with bitterness of "loose, misleading, unfounded and exaggerated tirades against the Supreme court."

Row Over La Guardia's Insult to Hitler

THERE is war on between Mayor Fiorella H. La Guardia of New York and Reichsfuehrer Hitler of Germany. The mayor, addressing a gathering of Jewish women, proposed that a "Hall of Horrors" be erected for the city's 1939 world fair which would include a figure of "that brown-shirted fanatic who is menacing the peace of the world."

Hitler himself made no retort but Ambassador Luther was directed to protest to the State department. The Berlin press raged against La Guardia, one of the mildest names applied to him being "scoundrel super-Jew."

Secretary of State Hull expressed to the German embassy his regret that an American official should use language reflecting on the head of a friendly nation, but called attention to the right of free speech in this country. This didn't satisfy the German newspapers and the attack on La Guardia was renewed. In New York the mayor was praised by the Jews and criticized by citizens of German blood.

British Rearmanent Plan Approved by Commons

AFTER a lively debate the house of commons indorsed Great Britain's huge rearmament program by a vote of 243 to 134. Foreign Secretary Anthony Eden, who outlined the principles of the British foreign policy, repudiated the policy of universal military commitments for Europe as "unworkable" with Germany and other powers absent from the League of Nations.

Next day the navy announced that its share of the rearmament program would cost $525,325,000, this including the construction of 80 warships. Sir Samuel Hoare, first lord of the admiralty, said only $135,000,000 of the cost will be borne by Britain's new $2,000,000,000 defense loan, forcing the nation's tax payers to dip into their pockets for the additional $390,325,000.

Supreme Court Decision Renews Inflation Talk

BUSINESS men and economists again were talking about the prospects of inflation after the decision of the Supreme court upholding the New Deal's gold clause abrogation act for the second time. The ruling was made in the case of the Holyoke Water company, which, moved by a desire to protect itself against loss in the event that the dollar should be debased, had written into leases to the American Writing Paper company clauses giving it the privilege of demanding from the latter payment in gold coin or bar gold. Now the Holyoke company must be content to accept payment in present depreciated dollars.

The court's decision was regarded as removing the last barrier to the free exercise of authority over monetary matters by the administration.

President Contemplates Another Fishing Trip

PRESIDENT ROOSEVELT told the press correspondents that he was planning another fishing trip and hoped to get away late in April. This time he is going after tarpon in the Gulf of Mexico, and he intends to go to New Orleans and there board the Presidential yacht Potomac for a cruise along the Texas coast.

"Freedom of the Seas" Is Abandoned by Senate

"FREEDOM of the seas" as an American policy was abandoned by the senate when it passed, by a vote of 62 to 6, the resolution submitted by Senator Key Pittman on behalf of the foreign affairs committee continuing the President's present power to declare an embargo upon the shipment of arms, ammunition and implements of war to belligerent nations.

Sen. Pittman

The measure also provides that the President may declare it unlawful for any American vessel or aircraft to carry to warring nations any articles whatsoever he may enumerate. However, foreign nations may purchase such articles, arms and munitions not included, and transport them to their own countries at their own risk. And the act will not apply to an American republic, such as a South American country, engaged in war against a non-American country provided that the American republic is not co-operating with a non-American state in such a war.

Senators Borah and Johnson fought valiantly against adoption of the resolution but when it came to a vote only four others supported them. These were Austin, Bridges, Gerry and Lodge.

How Controls of NRA Type Can Be Re-established

HOW the minimum wage and maximum hour provisions of the outlawed NRA can be re-established was pointed out to congress in a report from the President's committee on industrial analysis.

"In my opinion," the President said of the report in a special message, "it will point the way to the solution of many vexing problems of legislation and administration in one of the most vital subjects of national concern."

"If controls of the NRA type are to be tried again," the report said, "experience indicates that the attempt should be limited to a few of the more important industries in order that proper standards of investigation and adequate supervision may be maintained, and should be guided from the start by more definite principles and policies, such as NRA experience indicates would be likely to stand the test of application.

"Under the type of policy finally adopted by NRA, if strongly adhered to, there is little chance that codes would be proposed in such large numbers as to create serious difficulties, but even that chance might be guarded against."

SOCIETY NEWS ❧ CLUBS ❧ LODGES

Miss Katherine McCracken, Social Editor—PhoneRichmond-691W

Miss Margaret Skiles Is Wed to Mr. Chas. Peterson

A wedding of interest to Point Richmondites, were the nuptials recently solemnized at Soquel uniting Miss Margaret Skiles and Carl Peterson, a native son of our west side community.

The ceremony was performed by an old friend of the bride, Rev. Theo. Hopping, who is a Richmond girl. The rites were read on March 16th in the presence of members of the two families only.

The bride wore an ensemble of bige wool, with brown accessories and carried a bouquet of orchids and lilies of the valley. The happy pair left immediately for a honeymoon at Carmel, after a reception held in the Hopping home.

Mrs. Peterson is the daughter of Mr. and Mrs. V. E. Skiles of 929 Thirty-sixth street, and is a member of the Stege Presbyterian church, the evening sewing club and she is an officer in the Acantha chapter, Order of the Eastern Star.

Mr. Peterson is the son of Mr. and Mrs. Charles Peterson of 126 Crest avnue, and has been an active member of the Point lodge of Masons, being a past master.

He has been in the employ of the Standard Oil company. having worked in the transportation department from a very early age.

Mr. and Mrs. Peterson will reside in Berkeley.

POINT CHAPTER

The Point Chapter of the O.E.S. will give a reception to the Matron and Patron at the next regular meeting of the Chapter to be held April 1st. A surprise program will be given in honor of the occasion.

We are sorry to learn that Mrs. Annie Bowen, popular Point matron, is quite ill at her home.

TRINITY GUILD

Trinity Guild met Wednesday afternoon in the Guild Hall to make arrangements for Easter services at Trinity Church next Sunday morning at ten, to which all friends and parishioners are cordially invited.

Druids Circle

A meeting of the Point Richmond Circle of Druids was held in the Richmond clubhouse Monday evening.

Arrangements were made for a pillow slip whist to be held the evening of April 26th was arranged. Mre. Anna Vlach will be general chairman assisted by Mrs Mattie Levaggi and Miss Louis Novarini.

A New Asbestos Roof

The Clifton Bradley's are having their roof shingled iwth asbestos on their home on Western Drive. This mprovement will make the Drive almost a continuous line of new or improved homes along its entire length.

Pete Robbiano is Athletic Chief

Appointed again this yeai as Sports Impresario of the lively Galileo Club was Pete Robbiano genial host at the Subway Cafe. Pete has the ability to put out some crackerjack bocci ball and other teams. Congratulations, Pete.

Ed 'n Jim

"Recreation Headquarters"
Pool - Billiards - Games
Beer, Wines, Soft Drinks
Lunch counter - Sandwiches
1320 Macdonald Avenue

READ THE PROGRESS

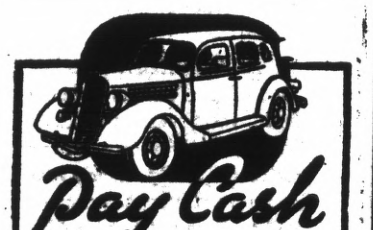

FOR THAT NEW CAR
Automobile Finance Department
Special rates on new Fords Plymouths . . . Chevrolets
MECHANICS BANK
RICHMOND

JOE'S BATTERY SERVICE
EXIDE BATTERIES
Starting -- Lighting Ignition
"If It Don't Start, Call Joe"
100% Standard Oil Station
Official Headlight Adjusting
Fourteenth St. and Macdonald Ave.
Phone Rich. 1456

"Unbeatable Combination"
A perfect wife to cook your meals and a perfect grocery—WHITE-SIDE'S— to furnish the groceries for your table.

155 WEST [illegible]HMOND AVE
Pho[illegible]ichmond 985
ONE [illegible] UNITED GROCERS

Seventh Grandchild

Our good friend, Henry H. Turley was going around yesterday, all swelled up with pride, until one might have imagined that HE was the proud papa, instead of just being the grandaddy of Paul Roth Turley, born to Mr. and Mrs. Leslie C. Turley at Humboldt Hospital yesterday, March 25th 1937. Dr. W. S. Lucas was the attending physician. Leslie is a son of Mr. and Mrs. H. H. Turley while Rhoda, his wife, is the daughter of Mrs. F. Spiersch.

St. Edmund's Men's Club

Our good friend, Robert Wallace, popular owner of the Economy Electrical Company, has been named chairman of the evening for the Turkey Dinner to be given by the St. Edmund's Men's Club on Monday April 5th 1937.

It is for the benefit of the building fund to raise the money for a new roof. The general public is invited and all should go, to help this worthy cause. Tickets are $1.00 for Men and 75 cents for Boys. Of course, the boys will eat more than the men, but Mr. Wallace and the Reverend Joseph Ten Broeck, pastor, say that has all been figured out, and there will be plenty for all.

Baseball Headquarters
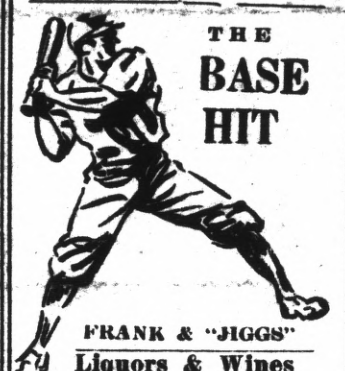
THE BASE HIT
FRANK & "JIGGS"
Liquors & Wines
GRACE BROS. BEER
Fresh Shrimp and Prawns
512 Macdonald Ave

Hy Baldwin
The Washing Machine Man
Washing Machines Repaired
Vacuum Cleaners Rebuilt
New and Used
Washers and Vacuums For Sale
224 Macdonald Avenue
Phone Richmond 2568

Subscribe to the Progress

Economy Electric Company
VACUUM SPECIAL
Regina Rebuilt $17.50
Eureka Rebuilt $17.50
Premier Rebuilt $12.50
Hoover Rebuilt $12.50
Hoover & Attachments $25.00
Airway and Attachments $15.00
VACUUMS GUARANTEED
Come in and See Our Stock
351 Sixth Street

Barbara Ann Comes to Perassos

Mr. and Mrs. Charles Perasso, popular clerk at the Whiteside Markets, are the proud parents of a baby girl, Barbara Ann, who came to bless their home last week. She was born at the Richmond Cottage Hospital, Dr. W. S. Lucas being in attendance.

Mrs. Borland, niece Return

Mrs. John Borland and niece, Anne Miner, returned from New York Monday afternoon on the Panama Pacific liner, California. They report having experienced a month of very mild weather in the eastern metropolis during the month of February.

This campaign is made possible through the co-operation of the Gas Appliance Society of California, your dealer, and distributors of the following makes of gas ranges:
BUCK'S • CHAMBERS
CONTINENTAL • ESTATE
DETROIT STAR • GAFFERS & SATTLER • KELVINATOR
MAGIC CHEF • NORGE
OCCIDENTAL • SPARK
TAPPAN • UNIVERSAL
WEDGEWOOD
The "Save $8 Offer" applies on Kitchen Heater Ranges of $129.50 or more; straight Gas Ranges of $99.50 or more

AMAZINGLY NEW for the amazing things it will do, is the way one housewife expressed her delight with her new 1937 Gas Range.

Fluffier cakes, flakier pie crust, more flavorful meats and vegetables through more accurate regulation of cooking temperature is one big feature of the new Gas Range.

Broiler ovens with adjustable racks that will sear and brown steaks and chops without smoking up the kitchen.

The amazingly new and accurate timer-clocks that make cooking a self-starting and self-stopping performance.

Right now you can save $8 on the purchase price of an amazingly new 1937 Gas Range. See the new models being displayed by dealers everywhere. Buy right by buying now and save money.

SAVE GAS—More efficient burners that permit closer temperature regulation will cut down your gas bill.

SAVE FOOD—with more accurate and even temperature control that prevents meat shrinkage and boiling away of foods.

SAVE FLAVOR—Cook with less water, less basting and save the rich flavorful vitamins that make food delicious.

SEE YOUR DEALER OR
P·G·and E·
PACIFIC GAS AND ELECTRIC COMPANY
Owned • Operated • Managed by Californians
211.337

The Progress Press
COMMERCIAL PRINTING Telephone Richmond-3456

"Quaff the Foaming Tankard" at the

CALIFORNIA
TAVERN
BEST OF BEER
FINEST WINES
LUNCHES
SANDWICHES
—George Russell
1716 Macdonald Av
Phone Rich.-1147

L. M. Bish
DAIRY

Grade "A" Raw and Pasteurized
MILK and CREAM
As It Should Be

ROAD 7, SAN PABLO
Phone Richmond 1268-W

Baseball Headquarters

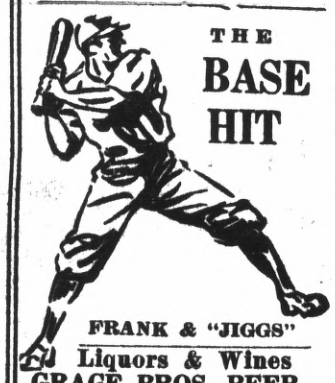

THE BASE HIT
FRANK & "JIGGS"
Liquors & Wines
GRACE BROS. BEER
Fresh Shrimp and Prawns
512 Macdonald Ave.

Eat
at the
EAGLE
CAFE

SHOE
REPAIRING

THE
STAR
SHOE REPAIR
SHOP
J. S. Nagy, prop.
2223
Macdonald Ave.

"Once in Forty Million Births"

It could happen only "once in 40,000,000 births" was the verdict of Detroit physicians commenting on the twin personalities of the Pauline Taylors, No. 1 and 2 shown above. Although not related the girls have the same name, were born on the same day, Sept. 20, 1920. Pauline Taylor No. 1 was born at St. Ignace, Mich., No. 2 at St. Catherine, Ont. They attended an intermediate school in Detroit three years ago.

Bridge Players Are Recognized Aloft

Swivel chairs for a bridge foursome are one of the features of the new air liner recently placed in operation between Chicago and New York by the United Air Lines. Making a non-stop flight schedule of three hours and fifty-five minutes, the plane features air conditioning, steam heat, hot meals and a telephone from the stewardess' galley to the pilot's cockpit.

Sound Wave Device Banishes Smoke

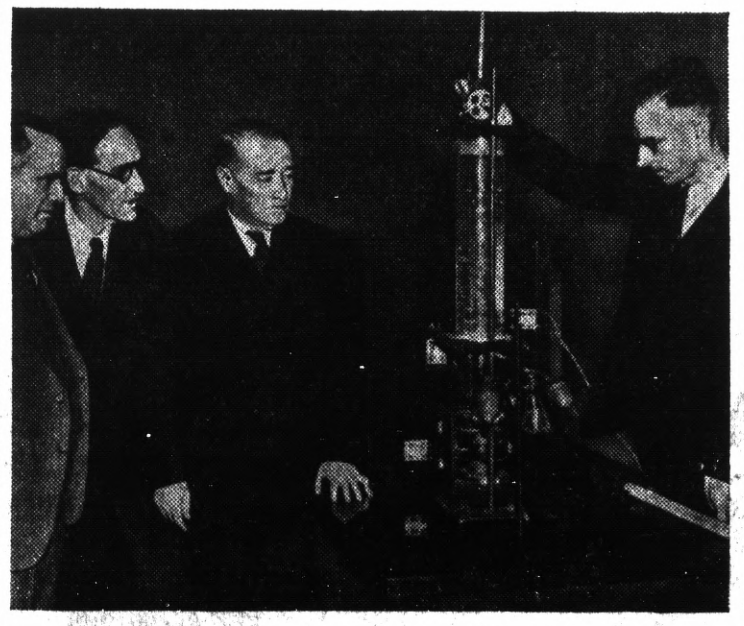

Dr. R. S. Dean (left), of Washington, D. C., chief metallurgist of the United States bureau of mines; Dr. F. S. Cottrell, former director of the bureau of mines; and Dr. J. W. Finch, director of the bureau of mines, look on as H. W. St. Clair demonstrates a device invented by him which cleanses smoke and fumes by a super-sound wave process.

"Unbeatable Combination"

A perfect wife to cook your meals and a perfect grocery—WHITESIDE'S— to furnish the groceries for your table.

155 WEST RICHMOND AVE
Phone Richmond 985
ONE OF THE UNITED GROCERS

Open Day and Night
HARRY & SON
Richmond's Peerless Cafe
Fine Cuisine Variety of Sea Foods
ELEVENTH and MACDONALD

THE SAME HIGH QUALITY GOODS AND THE SAME QUALITY SERVICE
THE BALTIC
GUS B. GREEN
37 PARK PLACE POINT RICHMOND

KEYS! KEYS!! KEYS!!!
Charles Buckley
Expert Locksmith Saw Filer
429 Macdonald Avenue
Phone Richmond 108

CRYSTAL WHITE LAUNDRY CO.
REGULAR LAUNDRY SERVICE AND WET WASH
Flat Work Ironsd, Minimum—
10 lbs For 60c
Shirts finished out of Thrift-T and Dry Wash.....12c each
28 Tenth St. . Richmond

Auto Lunch
Best Place to Eat
JAMES FINNELL, SR.
623 Macdonald Avenue

Hy Baldwin
The Washing Machine Man
Washing Machines Repaired
Vacuum Cleaners Rebuilt
New and Used
Washers and Vacuums For Sale
224 Macdonald Avenue
Phone Richmond 2566

Electric Bakery
BEST QUALITY
Finest Materials
2219 Macdonald Avenue

Richmond Outfitting Co.
Ready Made Garments
All Dress Articles
2224 Macdonald Ave.

Subscribe to the Progress

LUIZ
DAIRY PRODUCTS COMPANY
The Oldest Contra Costa County Owned Dairy Established 1898
WHOLESALE AND RETAIL
MILK and CREAM
CHEESE—BUTTER and EGGS
DELIVERY—DIRECT FROM PRODUCER TO YOU
Phone Rich. 242 You are Invited to Inspect Our Dairy on Road 20—San Pablo

EAT Those Good
HAMBURGERS
And DRINK That Cool-Refreshing Lager Beer
AT THE
COZY COFFEE COUNTER
Garrard and Richmond Ave., Pt. Richmond Phone Richmond 1134

Architects Plan U. S. Pavilion for 1937 Paris Fair

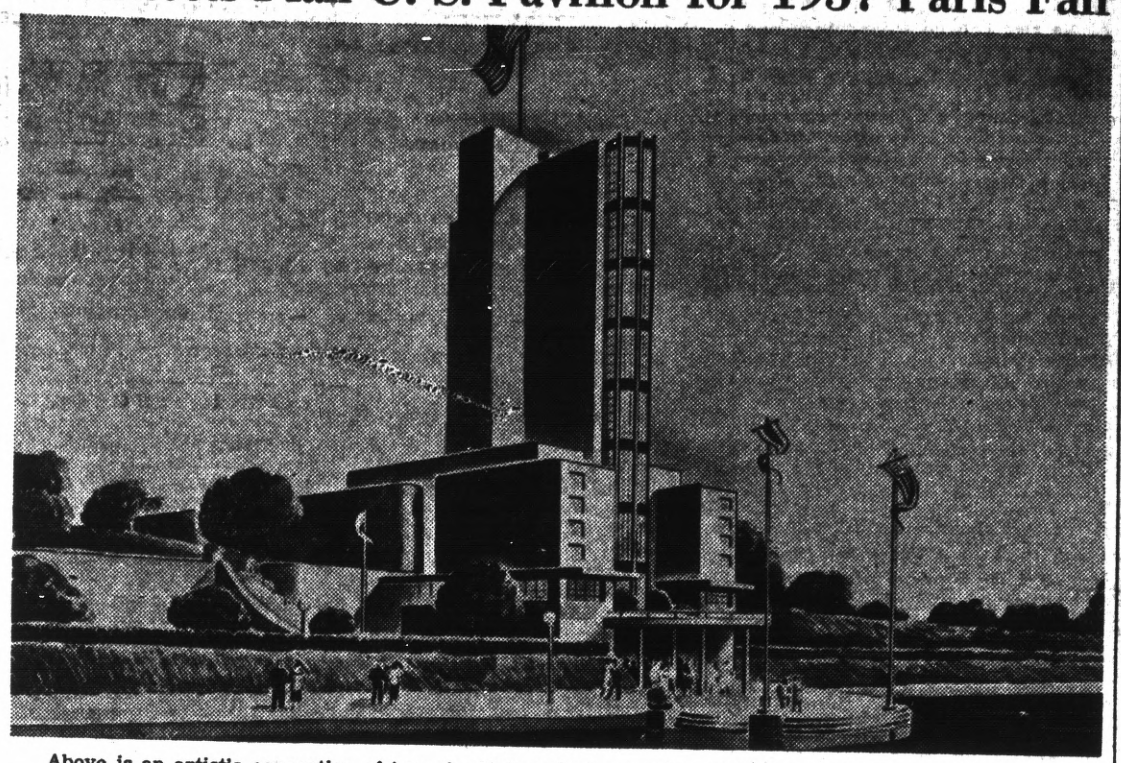

Above is an artist's conception of how the United States pavilion at the Paris 1937 International exposition will look. Built of stone, steel and glass, the American building will rise near the new Twin Museums of Art on the banks of the Seine and will be one of the largest national pavilions at the exposition.

Illinois Wife Is Mother at 14

Mrs. Grace Frazelle, fourteen years old, of Moline, Ill., is here pictured with her eight pound, five ounce son, born recently, and her husband, Russell Frazelle, nineteen. Hospital attendants report the baby a fine, healthy child.

Ex-Gov. McNutt to Philippine Post

Paul V. McNutt, former governor of Indiana, who recently accepted the post of high commissioner to the Philippine Islands, is making preparations to assume his new job. Mr. McNutt (left) is seen in Washington with Dr. Ernest Lindley, president of the University of Kansas.

California Oarsmen Vie for Varsity Crew Places

Volunteers for the crew at the University of California are shown answering Coach Ki Ebright's call to crew practice. From the enthusiasm of the candidates there should be plenty of competition for places on the coveted varsity crew.

CORONATION CHAPLAIN

Rev. James De Wol. Perry, Jr., Episcopal rector from Norfolk, Va., who will serve as a chaplain at King George's coronation as a "gesture of friendliness" between Great Britain and the United States, is pictured. He was invited by the archbishop of York to act as one of two chaplains at the coronation in May. Mr. Perry is a graduate of Kent school, Harvard university and the Theological seminary at Alexandria, Va. He studied also at Lausanne, Switzerland, and Cambridge university, England.

Vanderbilt South Seas Expedition Ship Sails

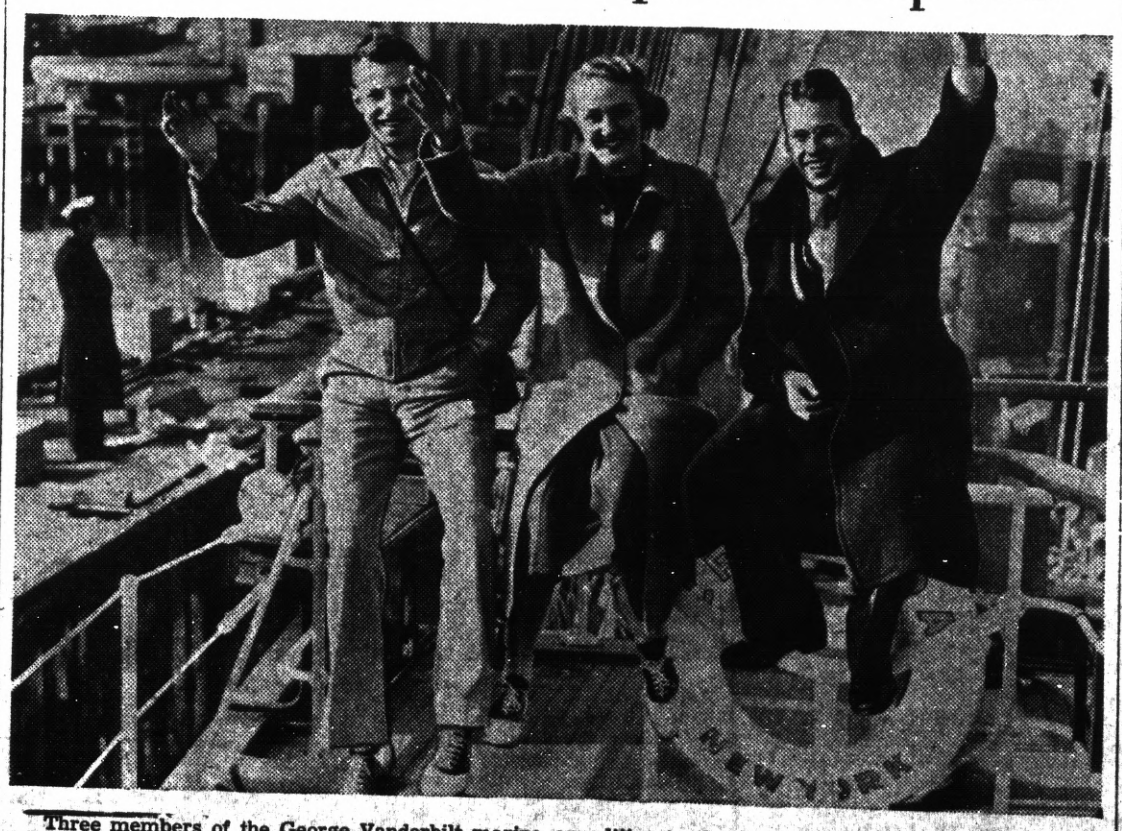

Three members of the George Vanderbilt marine expedition to the South Pacific, Mr. and Mrs. Samuel Jones and Ronald Smith, zoologist of the Academy of Natural Science in Philadelphia (left to right) wave good-by as they sail from New York aboard the 175-foot schooner Cressida for Palm Beach, Fla., where Mr. and Mrs. Vanderbilt were to join the party. The expedition will collect fish of the South Pacific, particularly the marlin, for the Academy of Natural Science.

FINNISH PRESIDENT

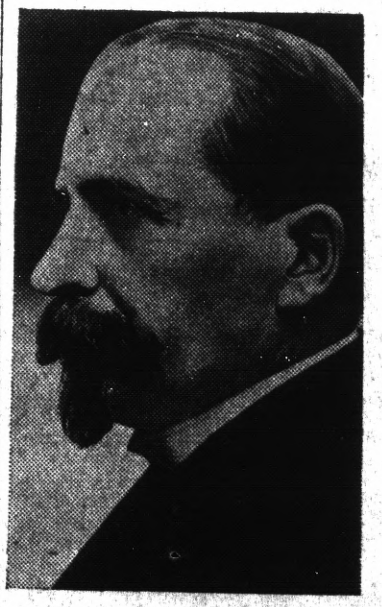

Here is the new president-elect of Finland—Premier K. Kallio, who defeated President Pehr Evind Svinhufvud in the recent election.

Presidents Kept Up Friendship

Jefferson, Madison and Monroe kept up a friendship after they had all retired from the Presidency. Jefferson lived but a year after Monroe's retirement from the Presidency, but the friendship among the members of the Virginia Dynasty, as it was called, lasted to the end.

Amount of Goods Duty Free

The value of goods that an American tourist can bring back to this country free of duty is one hundred dollars.

Mrs. Annie Garrard and son, Edward are spending the Easter vacation with relatives in the city of Los Angeles.

Reading Aloud

It is no longer fashionable, perhaps, to read aloud, or to be read to, but the practice has many features to commend it.

F. W. ARMSTRONG

ROOFING CONTRACTOR

Repairing a Specialty

FREE ESTIMATE

Fully Insured

On Old and New Roofs

Phone Richmond-2689

Washington Market

34 Washington Ave.

Phone Richmond-131

AMERICA'S HIGHEST QUALITY

M.J. B. Coffee 1 lb. 27c

2 lbs. 53c 3 lbs 79c

M. J. B., Jr.,—20c

Aladdin Coffee—

1 lb. 25c 2 lbs. 45c

Fishing Licenses Issued

Store Open All Day on Sundays and Holidays

E. C. CRANE

Linoleum — Window Shade

Venetian Blinds

Rugs — Stoves

Telephone Richmond 477

Richmond, Calif.

FRED F. BREWEN

The Point Richmond Contractor

Carpenter - Builder

Plans and Estimates Cheerfully Given to Interested Parties

111 Park Place . . Phone R-3456

Order Your Next Your Suit from

BEN SCHNEIDER

Merchant Tailor

626 Macdonald Avenue

Phone Richmond 367

C. A. POULSEN

Jeweler

WATCH INSPECTOR FOR SANTA FE & S P CO'S

822 MACDONALD AVE

OPP FOX THEATRE

E. G. SCHLANKER

JEWELER

L. B. Thompson, Watch Maker

Expert Watch Repairs

909 MACDONAL A E.

ROSE'S CAFE

Finest home cooking in town. Open day & night. town.

620 Macdonald Avenue

GRAND GARAGE

John Zacharias & Ed Wend

130 Standard Ave.

COMPLETE AUTO REPAIR

Body and Fender Work

Battery and Tire Service

100% Standard GAS and OILS

Phone Richmond 1356

Dresses, Coats and Suits

Cash and Carry Cleaned - Pressed 75c

CORDS and PANTS dipped 35c

HERMANS

Cleaning & Dyeing Works

267 Sixth Street

Phone Richmond 1 60

1 00 Per Cent Union Shop

McRACKEN'S STORE FOR MEN

1011 Macdonald Ave

Silver Cafe

"The One Bright Spot In Richmond"

* * *

Highest Quality of BEER WINES and LIQUORS Served

* * *

CHICKEN & STEAK DINNERS

DANCING

731 Standard Avenue

Ernest Howard, Prop.

So also will be second base and shortstop. Whitehead is a very good fielder and team player. Probably he is not quite as good a hitter as his .278 average last year indicates. But, placed properly in the batting order, he will not weaken the attack. Bartell—even though occasionally given to making plays the hard way—is a good shortstop.

Third base is a problem. Lou Chiozza, Mickey Haslin and Tommy Thevenow have been working out there, but it is unlikely that Mickey and Tommy are being considered for anything save utility roles. That means Chiozza, placed in Joe Moore's old leadoff spot in the first-game lineups. is considered the regular at the moment.

Possibly Lou—a fair fielder and hitter with the Phillies—will continue there. A slender, alert, prematurely gray, twenty-six-year-old man who lives in Terry's own Memphis, he is in somewhat of a spot now, though. As in all the years of Terry's management, the Giants must depend this season on superb pitching, a tight defense and the best possible use of their hits.

Moore is as good a leadoff man as there is in baseball. He is on base frequently. Possibly his sharp hits will do the Giants as much good if he bats in the fourth or fifth position. Possibly—because this seems likely to be his last season at the Polo Grounds—it is time to develop a new leadoff man. There remains the question whether there will be anybody on base when he comes to bat along with Ott, Leiber and Leslie, the only power boys.

Patronize Progress Advert'rs

JENKINS and JENKINS

Dr William B. Jenkins

Dr. Irene Jenkins

Chiropractors

915½ Macdonald Ave.

Phone Rich. 470

LUD JOHNSON

Dealer in Richmond

GOOD ASSOCIATED PRODUCTS

Phone Richmond-2000

Fourteenth St. & Macdonald Ave.

THE COUNCIL RACE

(Continued from Front Page)

Point. On this issue we are quite confident that from 60 to 70 per cent of the thinking voters of Point Richmond are in favor of the new industry—that Burt only received 76 per cent of the Point vote two years ago, we are more than willing to let that issue decide the campaign. No one has a chance to win anyway unless Richmond proper votes from 2500 to 3000 votes for the winning candidates.

Welcome to the lists.

Dr. and Mrs. Minor Abbay of 50 Western Drive spent an exciting week end in the high Sierras beyond Nevada City. The snow sports, objective of the trip, were cancelled, due to weather conditions.

Under New Ownership

National Hotel

RESTAURANT and BAR

443 Standard Avenue

Our Restaurant Features the REGULAR DINNERS

Rooms at Reasonable Rates

BIG OPENING OF OUR BAR ON APRIL 1st. Everybody Welcome

Jack Strain, owner

Coster & Son

THE TIRE MEN

2202 Macdonald

Richmond 2314

Drink Milk For Good Health

Milk is acknowledged as the Best Health Drink in America. Richmond folk can be sure that American Creamery Milk is highest standard of purity blood-building vitamin content, handled with most sanitary equipment under strictest supervision.

American Creamery Co.

262 Fifth Street • Phone Richmond 362

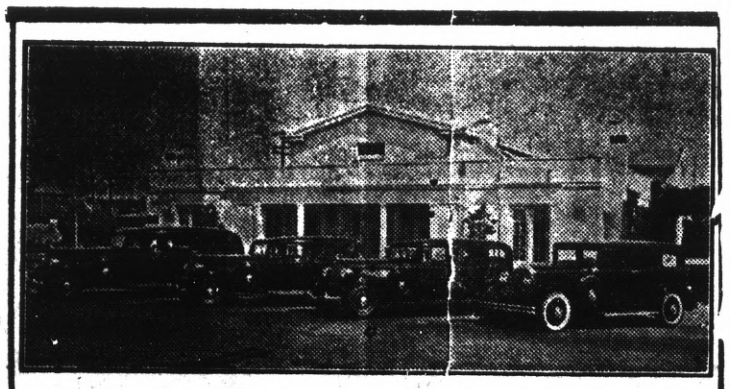

WILSON & KRATZER

The Funeral Home

Bissell Avenue at Seventh Street

Phone Richmond 113

CARL STENDER

General Insurance

Phone Richmond-3180-J

LEGAL NOTICES

NOTICE TO CREDITORS

In the Superior Court of the State of California, in and for the County of Contra Costa.

In the matter of the Estate of James Cappelli, deceased.

No. 9199

Notice is hereby given by the undersigned Administrator of the estate of James Cappelli, deceased to the creditors of, and to all persons having claims against said decedent to file them, with the neccessary vouchers, in the office of the clerk of the Superior Court of Contra Costa County, State of California, or to exhibit them with the neccessary vouchers, to the said Administrator at the law offices of Rodgers, Wollitz & Carmody, Martinez, California the same being designated as the place of business in all matters connected with said estate, within six months after the first publication of this notice.

Dated March 22d 1937.

RAYMOND B. JOHNSON, Administrator in the Estate of James Cappelli, deceased.

Rodgers, Wollitz & Carmody, Attorneys for Administrator, Martinez, California. m-26, a-2-9-16-23

EAST BY BUS

SANTA FE TRAILWAYS

BE TRAVEL WISE

GO TRAILWAYS

★ EXPERIENCED travelers choose Santa Fe Trailways buses for trips east, because they know Santa Fe Trailways coordination with Santa Fe Ry., assures *real economy and recognized quality.*

★ Low fares everywhere, Chicago for example, $29.50; 3 Fred Harvey meals $1 a day; Roomy, lavatory equipped buses; are but a few of the advantages offered.

★ Grand Cayon Route

423 Thirteenth Street

Phone HUmboldt-9780

452 Fourteenth Street

Phone HOliday 5600;

In Oakland

Or any Santa Fe Railway Agent—W. B. Trull, in Richmond—Phone R-913

★SANTA FE TRAILWAYS

AS COMIC ARTISTS SEE THE WORLD

MESCAL IKE By S. L. HUNTLEY

Returned Goods

FINNEY OF THE FORCE By Ted O'Loughlin © By Western Newspaper Union

Fitting

'KEEPING UP WITH THE JONESES' — Social Courtesy

By POP MOMAND

THE FEATHERHEADS By Osborne © Western Newspaper Union

Floored

BRONC PEELER — Bronc to the Rescue

By FRED HARMAN

HARMONY OF MIND BODY AND SPIRIT

* * * * *

By Taniz Tanagra

It is my sincere hope that this column will help bring to each of you to Harmony of the mind, body and spirit . . through its friendly chats and suggestions.

* * *

Learn the Art of Living. . .

Let us first realize that regardless of circumstances or situations we are surrounded by beauty that far too often escapes our eyes, because we place our values elsewhere . . . or are not consciously looking for beauty.

Seek each day to find some joy . . . be it in a new or artistic arrangement in the home . . a particularly tempting and well served meal . . . children . flowers . . a scene . . music . . fine pictures . . reading . thinking . .

Let us renovate our minds and bodies inside and out . . the result will be an uplifted spirit!

None of us want to just exist from day to day . . each and everyone of us want to walk with a light step . . gladness in our heart . . look for ward with enthusiasm, not dread . . to the tomorrows of our life.

There is so much we can do if we really wish to consummate this wish . . since life always meets us half way if we will go the other half to meet her.

Begin right now, storing beauty in your treasure house . . . Build a temple within yourself where you may take these bits of beauty and enjoy them. Walk daily with a gracious attitude . . with tolerance for all. Give your hand in help, sympathy and understanding . . . not in judgement!

* A book that will prove inspiring to many of you which deals with the Fine Arts as well as the Art of living is INTRODUCTION TO BEAUTY by Van Meter Ames. * A splendid book for young people, or those working with young people is YOUTH AND CREATIVE LIVING by Cynthia Pearl Maus. The men in the family will find one of Vash Young's books stimulating and encouraging.

There is much printed matter within our reach giving advice for body and beauty care that, since as a Teacher I do not feel that on the whole exercises without personal instruction prove satisfactory in the majority of cases . . I shall endeavor to help you to use the program you have mapped out to better advantage . . . or aid you in mapping out a new program which I hope will in great measure solve your problems of MAKING THE MOST of your face . . figure and personality . . as well as awakening new interests.

Next week I shall discuss personal daintiness.

The POINT RICHMOND PROGRESS is a weekly newspaper published and printed each Friday at 24 West Richmond Ave., Richmond Calif. Adjudged a Newspaper of General Circulation by the Superior Court of Contra Costa County according to Section 4460 of the Political Code of the State of California . . . . .

Entered as second class matter Feb. 15th 1935 at the postoffice in Richmond, California, under the Act of March 3rd, 1879. The price is 5c per copy; 75c for 3 months; $1.25 for six months; $2.00 the year Our staff comprises: Harry R. Burt, Editor and Publisher; Katherine McCracken, Special Editor; and Thomas G. Ryan, Printer. A Democratic Newspaper that is solidly behind President Franklin D. Roosevelt and the New Deal.

Mrs. Chester Stanley entertained a sewing club Thursday afternoon at her home on the Bayshore. Luncheon was served by the hostess, after which a social hour was spent.

LEGAL NOTICES

NOTICE TO CREDITORS

In the Superior Court of the State of California, in and for the County of Contra Costa.

In the matter of the Estate of James Cattelli, deceased.

No. 9199

Notice is hereby given by the undersigned Administrator of the estate of James Cattelli, deceased to the creditors of, and to all persons having claims against said decedent to file them, with the neccessary vouchers, in the office of the clerk of the Superior Court of Contra Costa County, State of California, or to exhibit them, with the neccessary vouchers, to the said Administrator at the law offices of Rodgers, Wollitz & Carmody, Martinez, California, the same being designated as the place of business in all matters connected with the said estate, within six months after the first publication of this notice.

Dated March 22d 1937.

RAYMOND B. JOHNSON,
Administrator in the Estate of James Cattelli deceased.
Rodgers, Wollitz & Carmody, Attorneys for Administrator, Martinez, California. m-26.
a-2-9-16-23

LEGAL NOTICES

NOTICE TO CREDITORS

In the Superior Court of the State of California, in and for the County of Contra Costa.

In the Matter of the Estate of O. Mighetti, also known as Oddone Mighetti, also known as Oddone Mighetto, also known as O. Mighetto, deceased.

No. 9133

Notice is hereby given by the undersigned Administrator of the estate of O. Mighetti, also known as Oddone Mighetti, also known as Oddone Mighetto, also known as O. Mighetto, deceased, to the creditors of, and to all persons having claims against said decedent to file them, with the neccessary vouchers, in the office of the clerk of the Superior Court of Contra Costa County, State of California, or to exhibit them, with the neccessary vouchers, to the said Administrator at the offices of Rodgers, Wollitz & Carmody, Martinez, California, the same being designated as the place of business in all matters connected with the said estate, within six months after the first publication of this notice.

Dated March 5th 1937.

RAYMOND B. JOHNSON,
Administrator in the Estate of O. Mighetti, also known as Oddone Mighetti, also known as Oddone Mighetto, also known as O. Mighetto, deceased.
Rodgers, Wollitz & Carmody, Attorneys for Administrator, Martinez, California. m-5-12-19-26

BY GONE DAYS

BY FRANKIE NEIL

Former Bantamweight Champion of the World

* * * * *

Well, if you read the story of my start as a pugilist last week and you are yet interested I will recite further my adventures into the realm of Fistiana.

As stated last week I won my baptismal fight in the first round. My next go, just as swiftly; my third fight, likewise in a single stanza.

My friends began to protest—"Say, Frankie what's the use of going to see YOU fight? It's all over before we get settled in our seats." So I didn't have an answer to that one except, "Well, what do you want me to do?" So they said, "Let the fights go on for two or three rounds anyway."

So I laughed and told them to come to my next fight. And again it lasted less than a round. And so it went. To make a long story short, my first eighteen matches were completed in less than twenty-two rounds of fighting time, or an average of less than one-and-one-fourth rounds per match.

But listen to this: I boxed Eddie Hanlon, then a baby like myself who weighed only one hundred and five pounds. Myself, I weighed about one hundred and three.

In our battle I knocked him down eight times in five rounds, and they gave him the decision.

The fans got their money's worth then, when my Dad, a better battler than I, did his part by punching the referee, and a free-for-all started.

Eddie and I were re-matched: and, like a foolish boy, I worked so hard in training I "left my fight on the road" as we used to call it. Anyway, Eddie knocked me down, and I lost the decision.

Later on, the two of us were again matched, this time when we were older, at 112 lbs. for fifteen rounds. Our first professional go— and we battled toe-to-toe for the fifteen rounds.

The decision was a draw—and after it was over we had fought so hard that we lay side by side in the Hamman Baths and neither of us could see the other—our eyes were all blacked and completely closed up.

That contest drew about five hundred dollars of which Eddie and I got one hundred and seventy dollars a piece. Many called it the greatest go of all time.

Each of us lost ten years of our life in that 45 minutes. And I will tell you more about it next week.

LIBERTY MARKET
110 Washington Avenue
Phone Richmond 1346
Free Delivery

A Modern, up-to-the-minute Food Store with a complete line of Choice Groceries, Fruits, Vegetables and Meats.

JUST SEE WHAT YOUR MONEY WILL BUY
IN ALL OUR GROCERIES
FRESH FRUITS AND VEGETABLES
We Are Open Sundays and Holidays from 8 a.m. until noon.
FREE DELIVERY
See Our Circular for SPECIAL PRICES
Groceries : Fruits & Vegetables : Meats
FREE—1937 FORD—One Every Week—OR OTHER PRIZES OF EQUAL VALUE. Get your Free Tickets at LIBERTY MKT.

Richmond Furniture Company
Macdonald Avenue
bet. Second and Third Streets
Sealy Mattresses
Low rents permits Low Prices
Phone Richmond 3165

M. J. WELDING CO.
223 Macdonald Avenue
Telephone Richmond 3097
Body- Radiator- Fender Work
Welding & Brazing of all Kinds
Prices Right
All Work Guaranteed

It Has Everything You Want In a Refrigerator

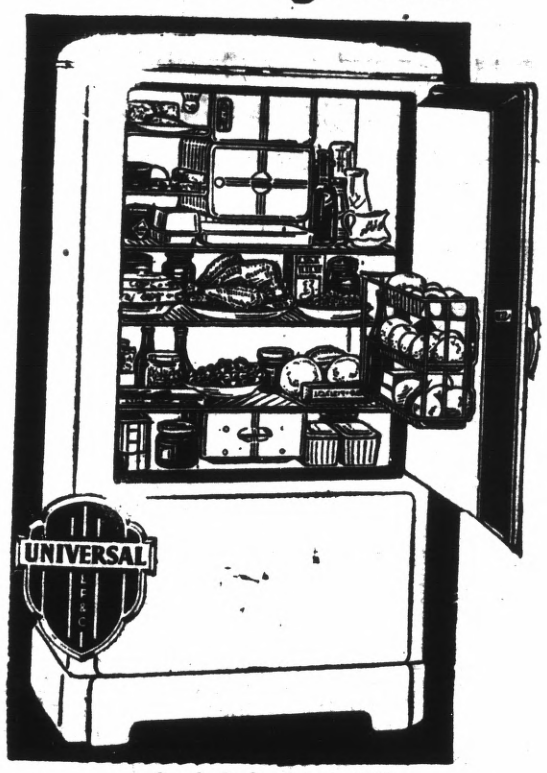

Cash Sale 10% Off
No. 4 . . $129.50 No. 5 . . $165.50
No. 6 . . 195.50 No. 7 . . 225.50
SEE BEN FARINA AT THE
WASHINGTON MARKET
34 Washington Avenue
Phone Richmond 131
STORE OPEN ALL DAY ON SUNDAYS AND HOLIDAYS
OFFICIAL WEIGHING STATION AT WASHINGTON MARKET
FISHING LICENSES ISSUED